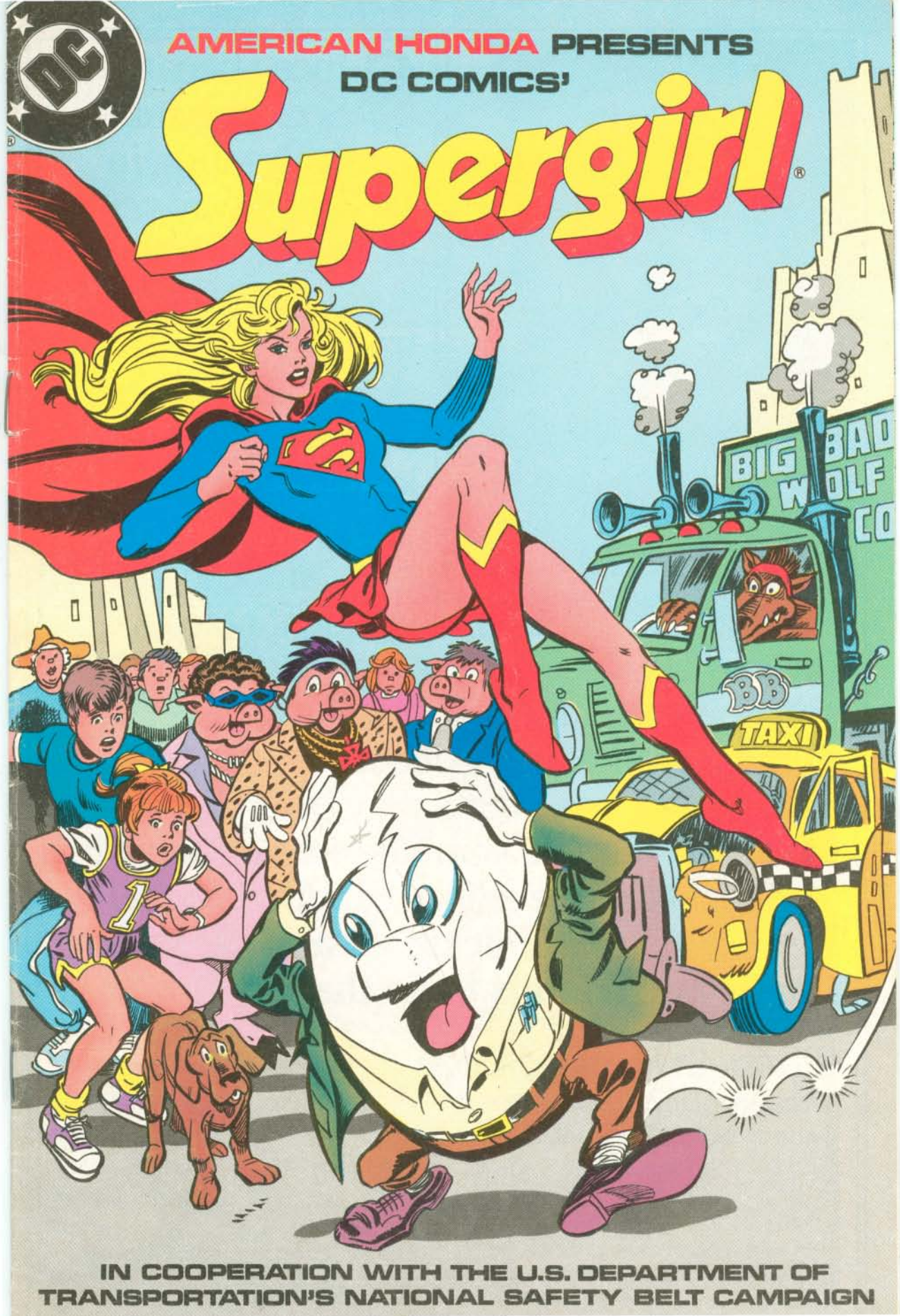
AMERICAN HONDA PRESENTS
DC COMICS'
Supergirl
BIG BAD WOLF CO
TAXI
IN COOPERATION WITH THE U.S. DEPARTMENT OF TRANSPORTATION'S NATIONAL SAFETY BELT CAMPAIGN

Since I became Secretary of Transportation in 1983, highway safety, as well as safety across all modes of transportation, has been my number one priority. Did you know that most of us can expect to be in an automobile accident at least once in our lives? Every ten seconds, someone is injured in a crash; and every ten minutes, someone is killed.

But if you use your safety belt, you can more than double your chances of surviving.

Please take the advice of Supergirl and Vince and Larry: **buckle up and get your family and friends to do the same.**

Elizabeth Hanford Dole
Secretary of the United States
Department of Transportation

SPECIAL THANKS TO UNITED PARCEL SERVICE FOR THEIR TIME AND COOPERATION ON THIS PROJECT.

SO, WHAT DID YOU THINK, GUYS--I TELL A PRETTY GOOD STORY, huh?
621 JTL
125 BDL

YOU JUST HAVE TO REMEMBER THAT IT'S THE MOST IMPORTANT THING YOU CAN DO WHEN YOU GET INTO A CAR--
--YOU DID IT THIS TIME, BUT I WANT YOU TO ALWAYS DO IT... OKAY?

"SALLY...?"
SURE... OKAY, LINDA... sigh

"JACK...?"
YAWN... YOU'RE RIGHT, LINDA... DEFINITELY...

ZZZZZZZZZZZ...

ZZZZZZZZZZZ...

"UH... GUYS? GUYS! OH, GREAT, AND NOT YOU TOO, BARKO! WELL, IT LOOKS LIKE I'M ON MY OWN NOW..."

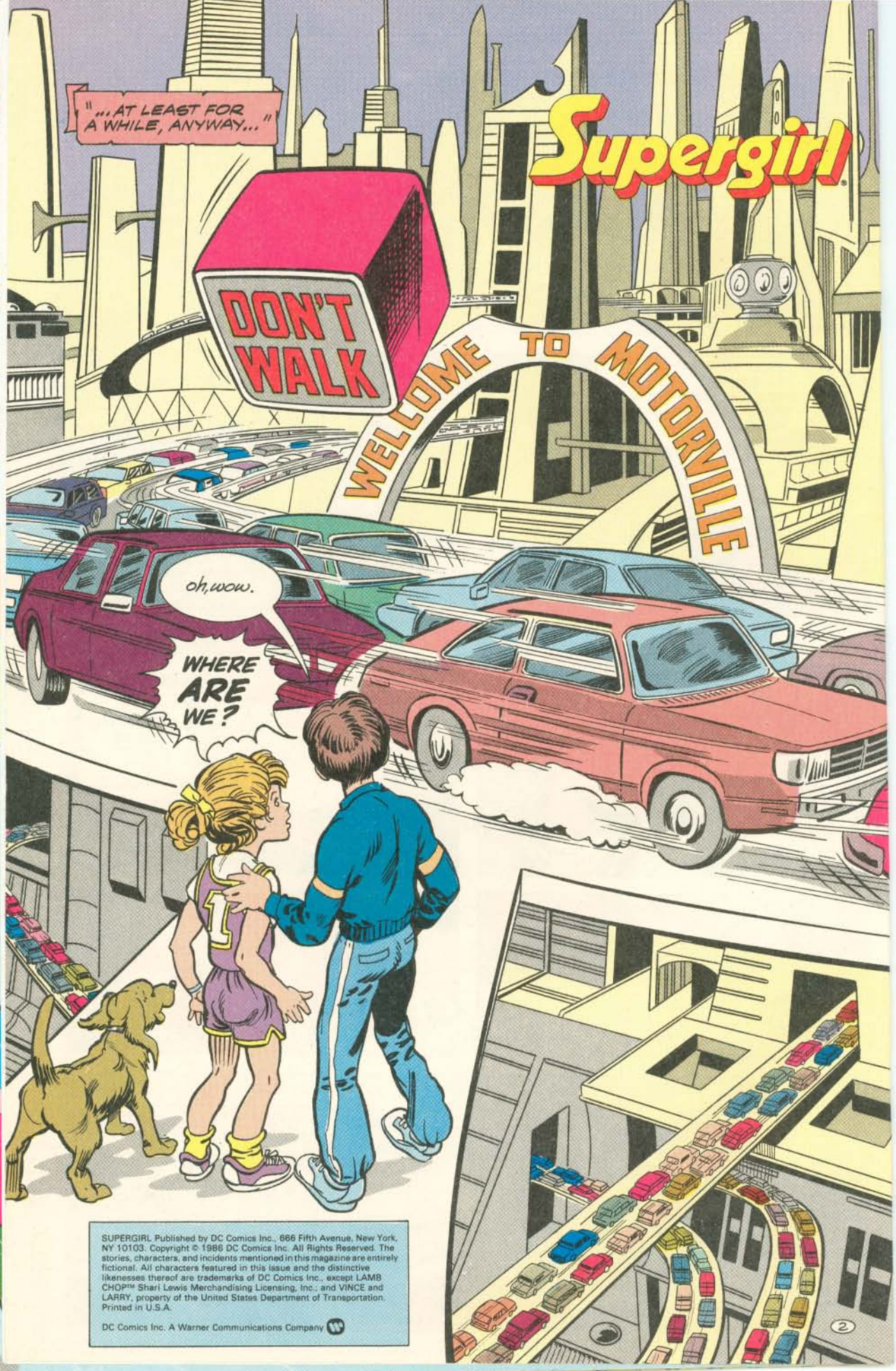

SUPERGIRL Published by DC Comics Inc., 666 Fifth Avenue, New York, NY 10103. Copyright © 1986 DC Comics Inc. All Rights Reserved. The stories, characters, and incidents mentioned in this magazine are entirely fictional. All characters featured in this issue and the distinctive likenesses thereof are trademarks of DC Comics Inc., except LAMB CHOP™ Shari Lewis Merchandising Licensing, Inc.; and VINCE and LARRY, property of the United States Department of Transportation. Printed in U.S.A.

DC Comics Inc. A Warner Communications Company

WALK
SCREEEEEEEEEE
C'MON, JACK! LET'S GO! IT'S SAFE TO CROSS NOW!
WALK
WAIT A MINUTE, SALLY! I'M NOT SO SURE... I MEAN, WHAT DO WE KNOW ABOUT THIS PLACE--
--AND HOW DID WE GET HERE?
ROOOF! ROOOF!

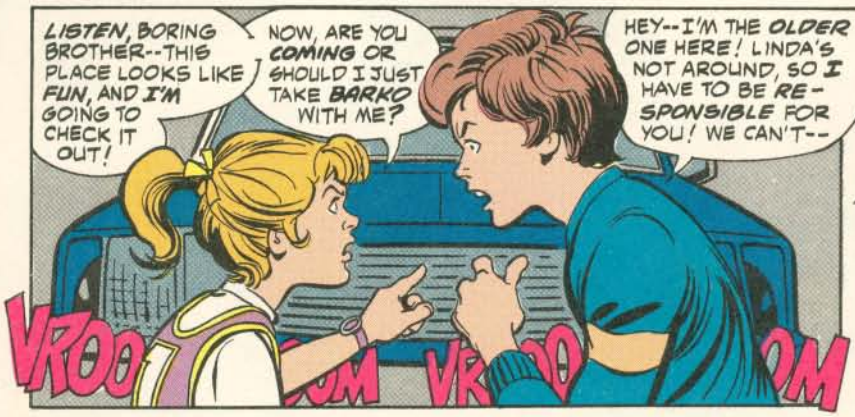
LISTEN, BORING BROTHER--THIS PLACE LOOKS LIKE FUN, AND I'M GOING TO CHECK IT OUT!
NOW, ARE YOU COMING OR SHOULD I JUST TAKE BARKO WITH ME?
HEY--I'M THE OLDER ONE HERE! LINDA'S NOT AROUND, SO I HAVE TO BE RESPONSIBLE FOR YOU! WE CAN'T--
VROOM VROOM

DON'T WALK
OH, NO! THE LIGHT'S CHANGING!
WE'LL NEVER MAKE IT ACROSS IN TIME!

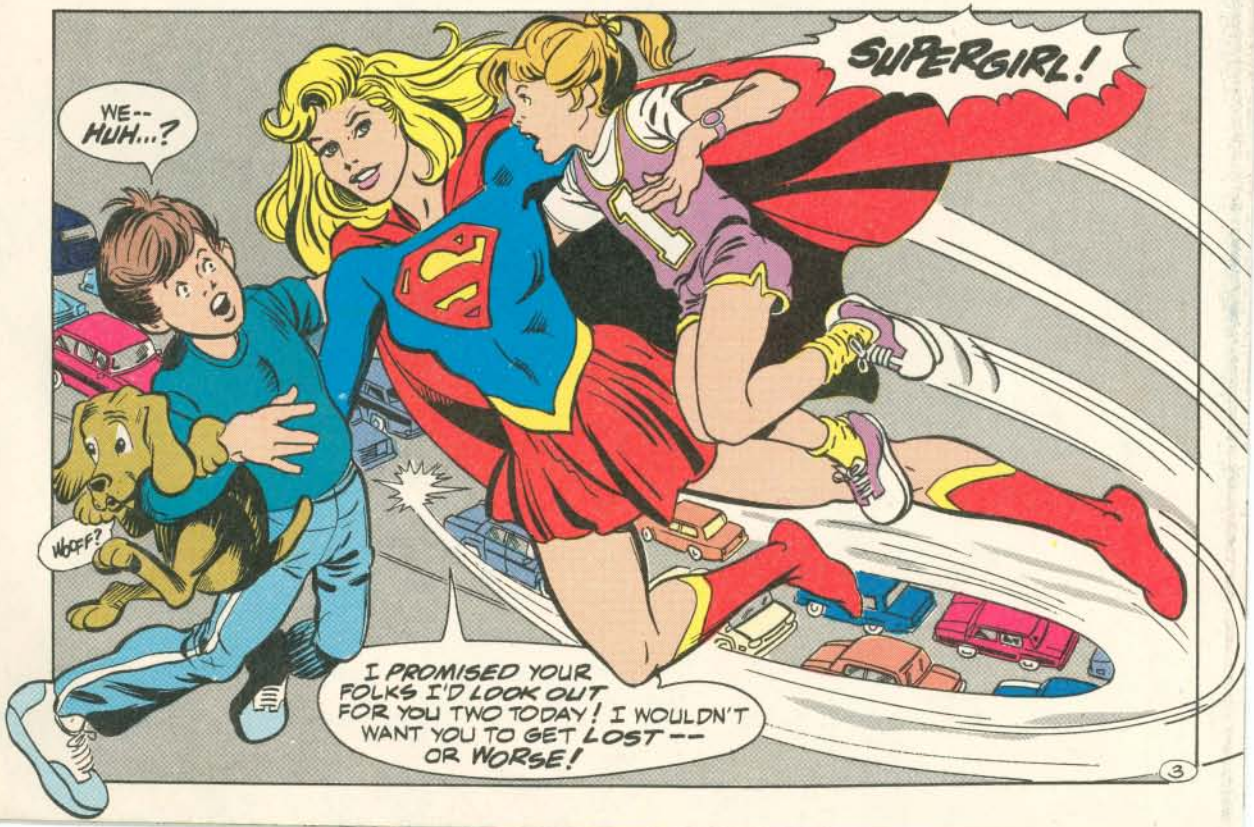
SUPERGIRL!
WE-- HUH...?
WOOF?
I PROMISED YOUR FOLKS I'D LOOK OUT FOR YOU TWO TODAY! I WOULDN'T WANT YOU TO GET LOST -- OR WORSE!

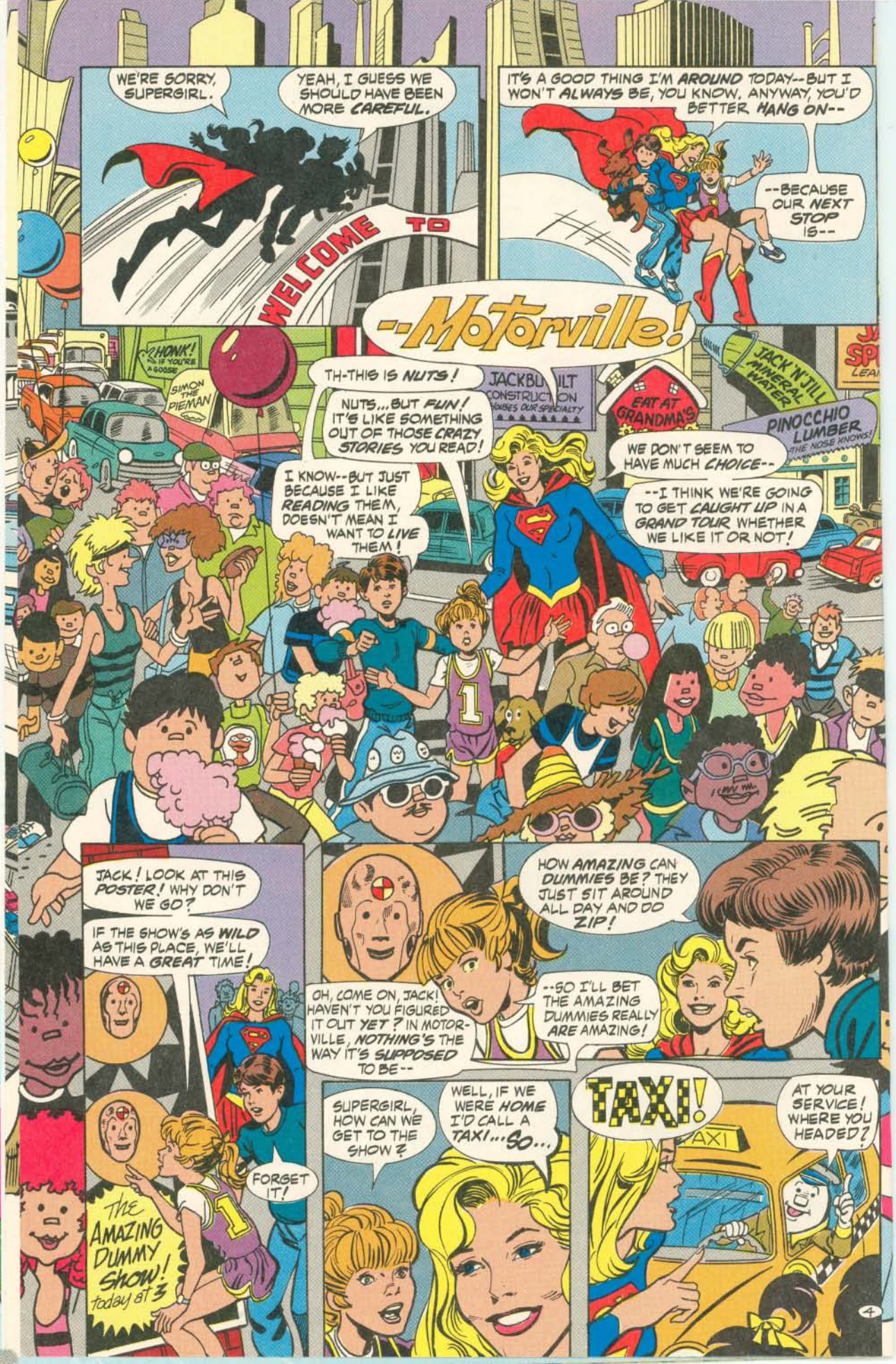
WE'RE SORRY, SUPERGIRL.
YEAH, I GUESS WE SHOULD HAVE BEEN MORE CAREFUL.
WELCOME TO
IT'S A GOOD THING I'M AROUND TODAY--BUT I WON'T ALWAYS BE, YOU KNOW, ANYWAY, YOU'D BETTER HANG ON--
--BECAUSE OUR NEXT STOP IS--
--Motorville!
HONK! IF YOU'RE A GOOSE
SIMON THE PIEMAN
TH-THIS IS NUTS!
NUTS...BUT FUN! IT'S LIKE SOMETHING OUT OF THOSE CRAZY STORIES YOU READ!
I KNOW--BUT JUST BECAUSE I LIKE READING THEM, DOESN'T MEAN I WANT TO LIVE THEM!
JACKBUILT CONSTRUCTION
EAT AT GRANDMA'S
JACK 'N' JILL MINERAL WATER
PINOCCHIO LUMBER
WE DON'T SEEM TO HAVE MUCH CHOICE--
--I THINK WE'RE GOING TO GET CAUGHT UP IN A GRAND TOUR WHETHER WE LIKE IT OR NOT!
JACK! LOOK AT THIS POSTER! WHY DON'T WE GO?
IF THE SHOW'S AS WILD AS THIS PLACE, WE'LL HAVE A GREAT TIME!
FORGET IT!
THE AMAZING DUMMY SHOW! today at 3
HOW AMAZING CAN DUMMIES BE? THEY JUST SIT AROUND ALL DAY AND DO ZIP!
OH, COME ON, JACK! HAVEN'T YOU FIGURED IT OUT YET? IN MOTORVILLE, NOTHING'S THE WAY IT'S SUPPOSED TO BE--
--SO I'LL BET THE AMAZING DUMMIES REALLY ARE AMAZING!
SUPERGIRL, HOW CAN WE GET TO THE SHOW?
WELL, IF WE WERE HOME I'D CALL A TAXI...SO...
TAXI!
TAXI
AT YOUR SERVICE! WHERE YOU HEADED?

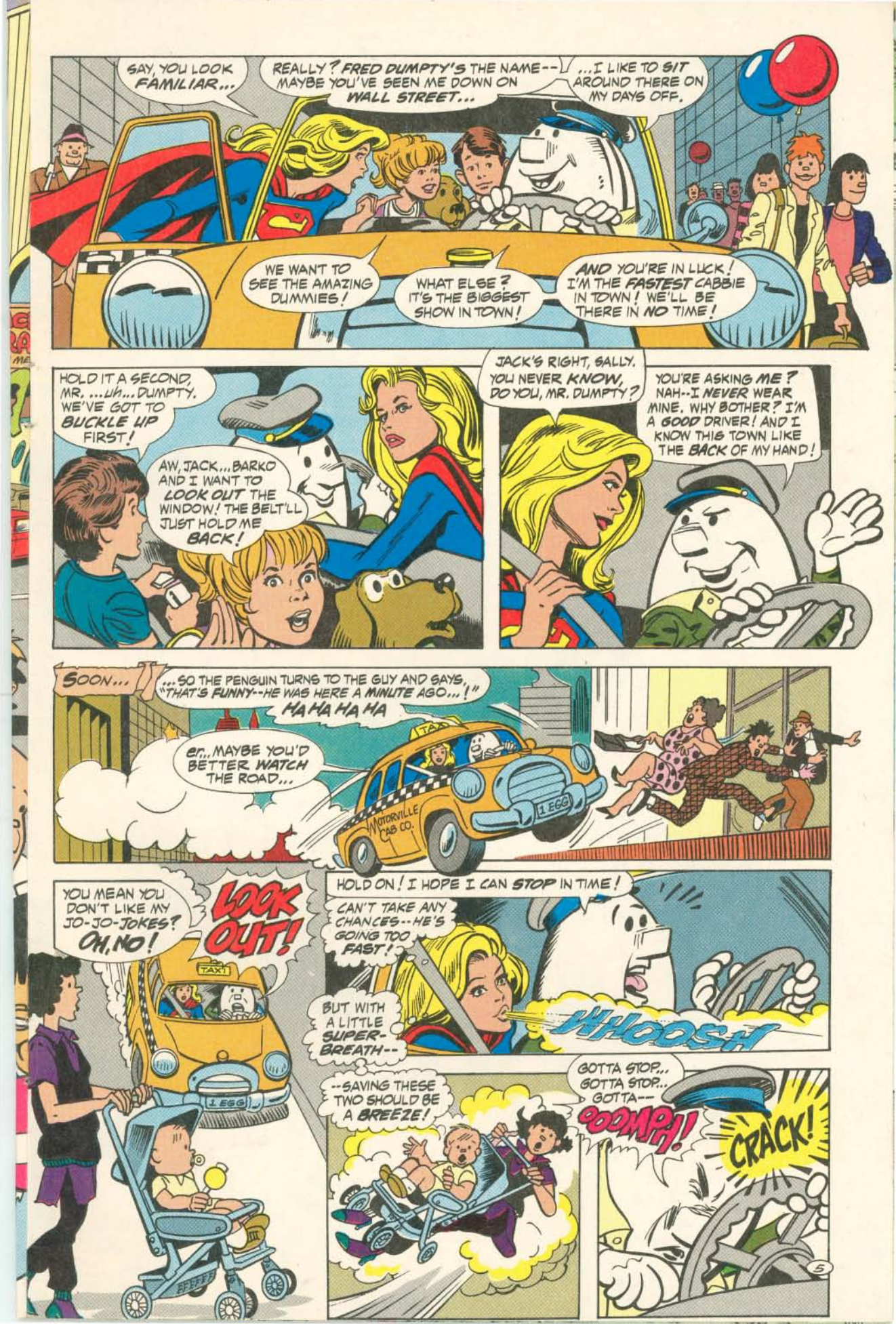
SAY, YOU LOOK FAMILIAR...
REALLY? FRED DUMPTY'S THE NAME-- MAYBE YOU'VE SEEN ME DOWN ON WALL STREET...
...I LIKE TO SIT AROUND THERE ON MY DAYS OFF.
WE WANT TO SEE THE AMAZING DUMMIES!
WHAT ELSE? IT'S THE BIGGEST SHOW IN TOWN!
AND YOU'RE IN LUCK! I'M THE FASTEST CABBIE IN TOWN! WE'LL BE THERE IN NO TIME!
HOLD IT A SECOND, MR. ...UH... DUMPTY. WE'VE GOT TO BUCKLE UP FIRST!
AW, JACK... BARKO AND I WANT TO LOOK OUT THE WINDOW! THE BELT'LL JUST HOLD ME BACK!
JACK'S RIGHT, SALLY. YOU NEVER KNOW, DO YOU, MR. DUMPTY?
YOU'RE ASKING ME? NAH--I NEVER WEAR MINE. WHY BOTHER? I'M A GOOD DRIVER! AND I KNOW THIS TOWN LIKE THE BACK OF MY HAND!
SOON...
...SO THE PENGUIN TURNS TO THE GUY AND SAYS, "THAT'S FUNNY--HE WAS HERE A MINUTE AGO...!" HA HA HA HA
er... MAYBE YOU'D BETTER WATCH THE ROAD...
MOTORVILLE CAB CO.
1 EGG
YOU MEAN YOU DON'T LIKE MY JO-JO-JOKES? OH, NO!
LOOK OUT!
TAXI
HOLD ON! I HOPE I CAN STOP IN TIME!
CAN'T TAKE ANY CHANCES--HE'S GOING TOO FAST!
BUT WITH A LITTLE SUPER-BREATH--
WHOOSH
--SAVING THESE TWO SHOULD BE A BREEZE!
GOTTA STOP... GOTTA STOP... GOTTA--
OOMPH!
CRACK!

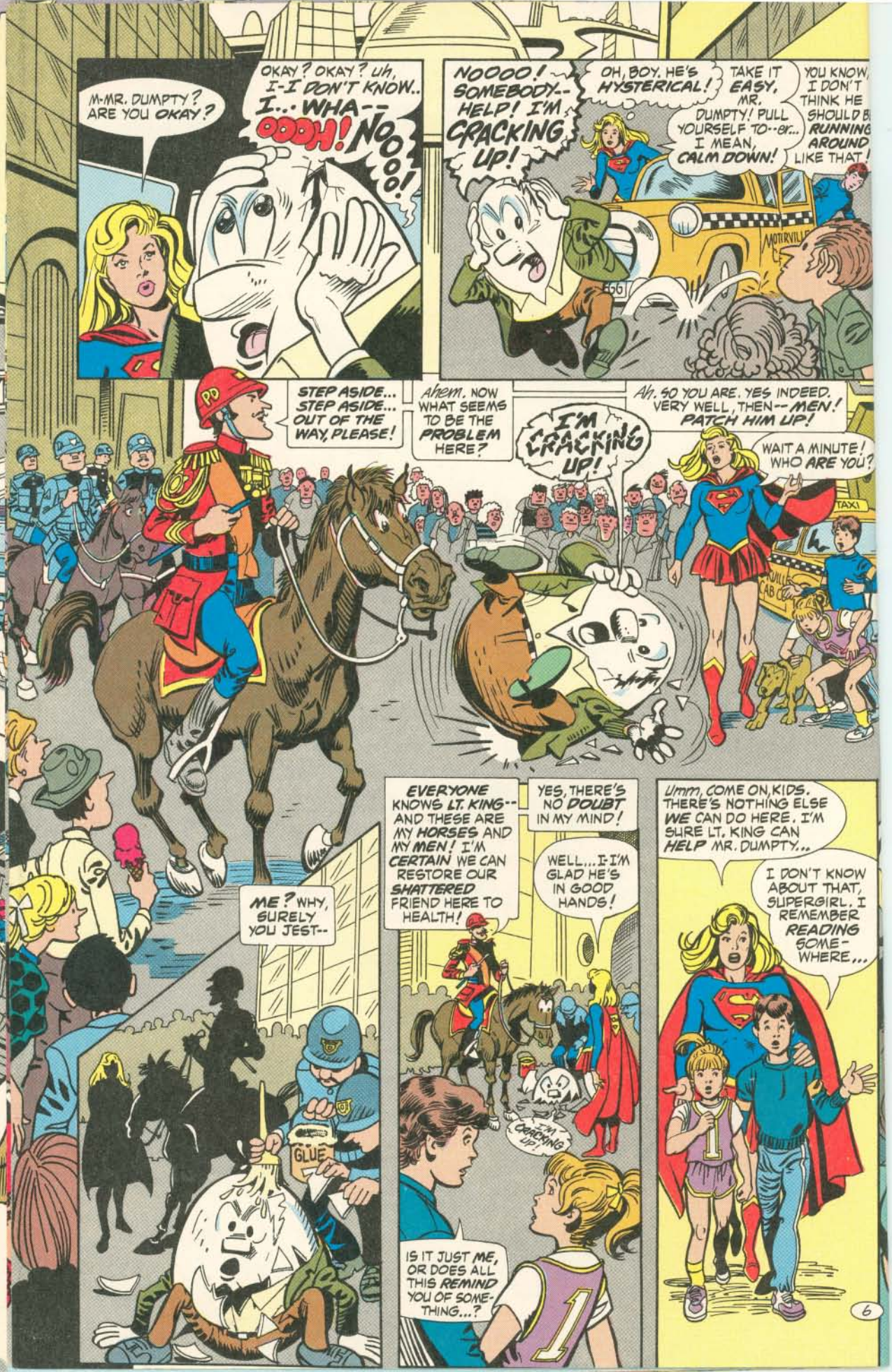
M-MR. DUMPTY? ARE YOU OKAY?
OKAY? OKAY? uh, I-I DON'T KNOW.. I... WHA-- OOOH! NOOOO!
NOOOO! SOMEBODY-- HELP! I'M CRACKING UP!
OH, BOY. HE'S HYSTERICAL!
TAKE IT EASY, MR. DUMPTY! PULL YOURSELF TO--or... I MEAN, CALM DOWN!
YOU KNOW, I DON'T THINK HE SHOULD BE RUNNING AROUND LIKE THAT!
MOTORVILLE
STEP ASIDE... STEP ASIDE... OUT OF THE WAY, PLEASE!
Ahem. NOW WHAT SEEMS TO BE THE PROBLEM HERE?
I'M CRACKING UP!
Ah. SO YOU ARE. YES INDEED. VERY WELL, THEN-- MEN! PATCH HIM UP!
WAIT A MINUTE! WHO ARE YOU?
TAXI
ME? WHY, SURELY YOU JEST--
GLUE
EVERYONE KNOWS LT. KING-- AND THESE ARE MY HORSES AND MY MEN! I'M CERTAIN WE CAN RESTORE OUR SHATTERED FRIEND HERE TO HEALTH!
YES, THERE'S NO DOUBT IN MY MIND!
WELL... I-I'M GLAD HE'S IN GOOD HANDS!
I'M CRACKING UP!
IS IT JUST ME, OR DOES ALL THIS REMIND YOU OF SOMETHING...?
Umm, COME ON, KIDS. THERE'S NOTHING ELSE WE CAN DO HERE. I'M SURE LT. KING CAN HELP MR. DUMPTY...
I DON'T KNOW ABOUT THAT, SUPERGIRL. I REMEMBER READING SOMEWHERE...
6

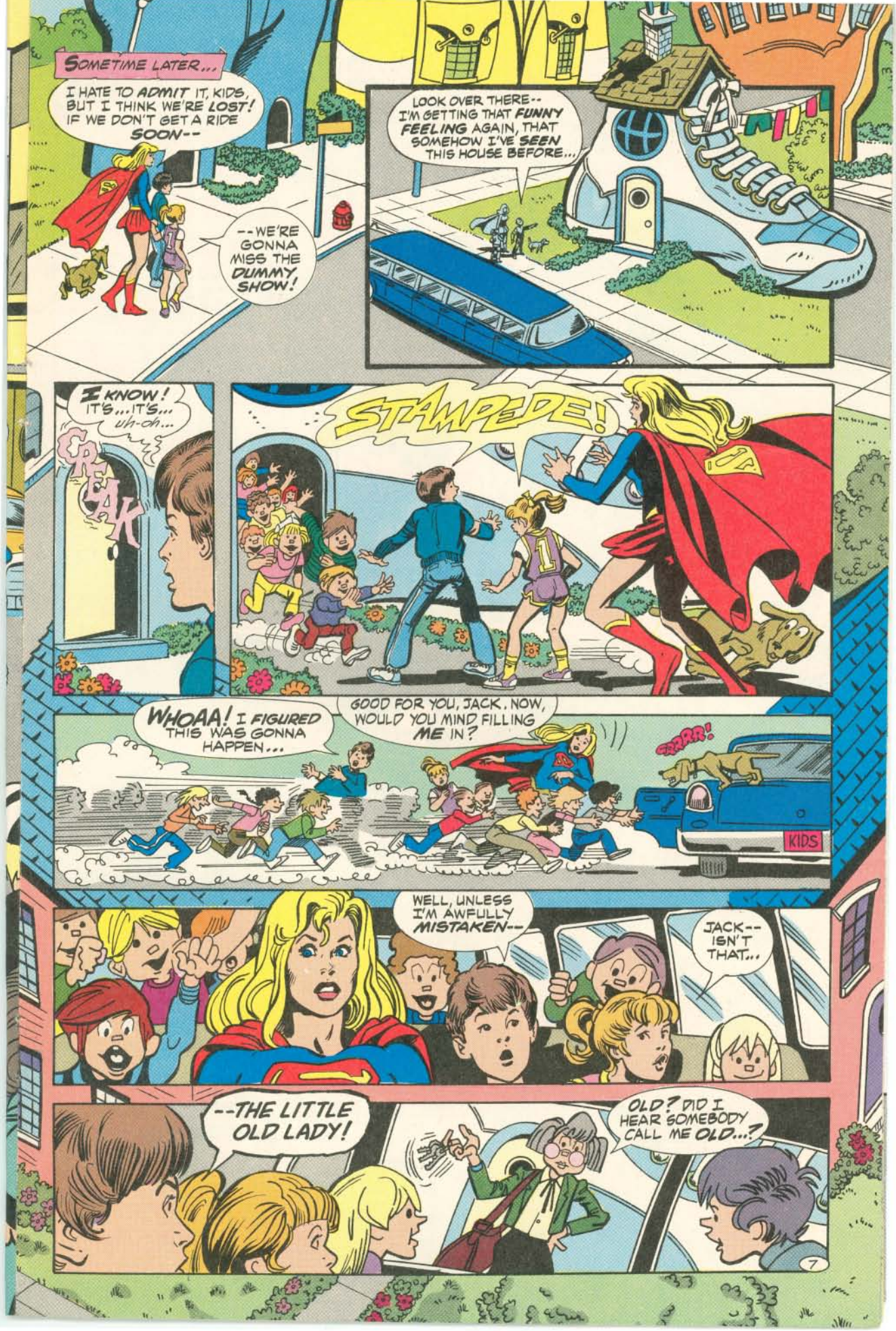
SOMETIME LATER...
I HATE TO ADMIT IT, KIDS, BUT I THINK WE'RE LOST! IF WE DON'T GET A RIDE SOON--
--WE'RE GONNA MISS THE DUMMY SHOW!
LOOK OVER THERE-- I'M GETTING THAT FUNNY FEELING AGAIN, THAT SOMEHOW I'VE SEEN THIS HOUSE BEFORE...
I KNOW! IT'S...IT'S... uh-oh...
CREAK
STAMPEDE!
WHOAA! I FIGURED THIS WAS GONNA HAPPEN...
GOOD FOR YOU, JACK. NOW, WOULD YOU MIND FILLING ME IN?
GRRRR!
KIDS
WELL, UNLESS I'M AWFULLY MISTAKEN--
JACK-- ISN'T THAT...
--THE LITTLE OLD LADY!
OLD? DID I HEAR SOMEBODY CALL ME OLD...?
7

HOW CAN ANYONE FEEL OLD AROUND ALL THESE KIDS? NOW, IS EVERYBODY READY TO ROLL?
CHECK!
CLICK!
CHECK!
CLICK!
CHECK!
CLICK
CHECK!
CLICK
CHECK?
CLICK
CHECK!
CLICK
CHECK!
CLICK
OWOOOO!
CLICK!
OWOOO?
PAD PAD PAD
TAP TAP
CHECK!
BUCKLE UP, MA!
PAD PAD PAD
AND AFTER A WHILE...
OKAY! ONE MORE TIME!
& THE...
KIDS

...WHEELS OF THE CAR GO--
'ROUND AND 'ROUND--
'ROUND AND 'ROUND--
'ROUND AND 'ROUND!
THE WHEELS OF THE CAR GO--
'ROUND AND 'ROUND--
ALL THROUGH THE TOWN!
THE HORN ON THE CAR GOES--
--BEEP BEEP BEEP--
--BEEP BEEP BEEP--
--BEEP BEEEP..
HONK
BEEP BEEP HONK?
WHO SAID "HONK"?
NOT WHO JACK-- WHAT! I'-LOOK BACK THERE!
GET OUT OF MY WAY!
HONKHONK!
COME ON!
COME ON!
LET'S GO! LET'S GO!
CAN'T SIT HERE ALL DAY!
GOT PLACES TO GO!
HONK
THINGS TO DO! PEOPLE TO EAT! HURRY UP, LADY!
MOM! HE'S COMING UP FAST!
HOLD TIGHT, GANG! THIS WOLF'S IN A RUSH! AND THERE'S NO ROOM TO PASS! I'M GLAD YOU'RE ALL BUCKLED UP!
OH, NO! HE'S TRYING TO--
MOVE IT!
MOVE IT!
MOVE IT!
MOVE IT!
MOVE IT!
GAS
KIDS
BBWOLF
9

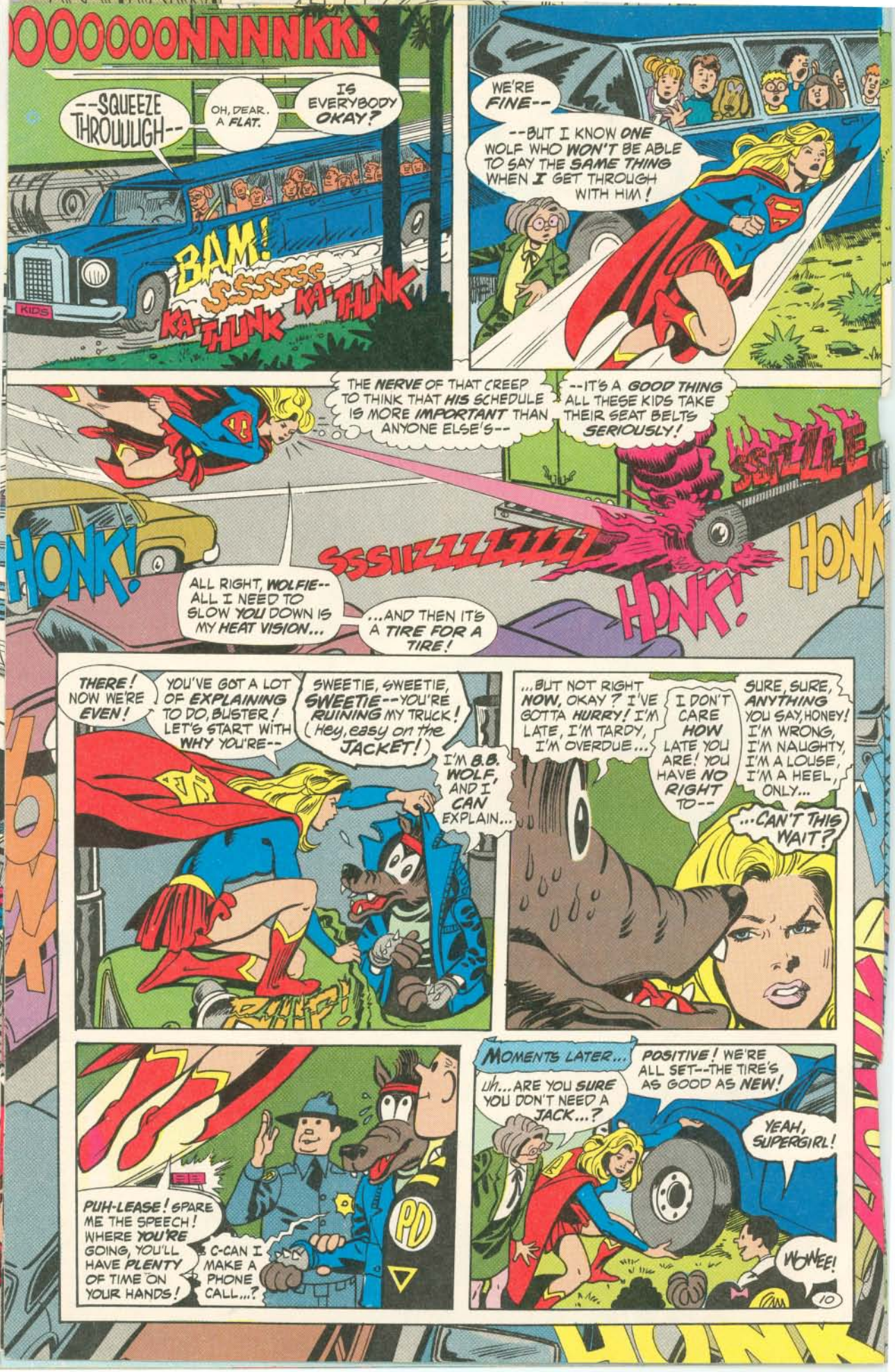
OOOOOONNNNKK
--SQUEEZE THROUUUGH--
OH, DEAR. A FLAT.
IS EVERYBODY OKAY?
BAM!
SSSSSS
KA-THUNK
KA-THUNK
KIDS
WE'RE FINE--
--BUT I KNOW ONE WOLF WHO WON'T BE ABLE TO SAY THE SAME THING WHEN I GET THROUGH WITH HIM!
THE NERVE OF THAT CREEP TO THINK THAT HIS SCHEDULE IS MORE IMPORTANT THAN ANYONE ELSE'S--
--IT'S A GOOD THING ALL THESE KIDS TAKE THEIR SEAT BELTS SERIOUSLY!
HONK!
SSSIIZZZZZZZZ
SSIZZLE
HONK!
HONK
ALL RIGHT, WOLFIE-- ALL I NEED TO SLOW YOU DOWN IS MY HEAT VISION...
...AND THEN IT'S A TIRE FOR A TIRE!
THERE! NOW WE'RE EVEN!
YOU'VE GOT A LOT OF EXPLAINING TO DO, BUSTER! LET'S START WITH WHY YOU'RE--
SWEETIE, SWEETIE, SWEETIE--YOU'RE RUINING MY TRUCK! (Hey, easy on the JACKET!)
I'M B.B. WOLF, AND I CAN EXPLAIN...
...BUT NOT RIGHT NOW, OKAY? I'VE GOTTA HURRY! I'M LATE, I'M TARDY, I'M OVERDUE...
I DON'T CARE HOW LATE YOU ARE! YOU HAVE NO RIGHT TO--
SURE, SURE, ANYTHING YOU SAY, HONEY! I'M WRONG, I'M NAUGHTY, I'M A LOUSE, I'M A HEEL, ONLY...
...CAN'T THIS WAIT?
PUH-LEASE! SPARE ME THE SPEECH! WHERE YOU'RE GOING, YOU'LL HAVE PLENTY OF TIME ON YOUR HANDS!
C-CAN I MAKE A PHONE CALL...?
PD
MOMENTS LATER...
UH... ARE YOU SURE YOU DON'T NEED A JACK...?
POSITIVE! WE'RE ALL SET--THE TIRE'S AS GOOD AS NEW!
YEAH, SUPERGIRL!
WONEE!
10

YOU KNOW, YOU REALLY OUGHT TO THINK ABOUT A CAREER AS AN AUTO MECHANIC! WE CAN'T HAVE TOO MANY OF 'EM IN A PLACE LIKE MOTORVILLE!

BEEP!

YES, WELL-- Ahem...

...SHOULDN'T WE BE GETTING BACK ON THE ROAD? WOULDN'T WANT TO MISS THE SHOW...

Uh...HELLO! HELLO THERE! EXCUSE ME, FOLKS!

PARDON THE INTERRUPTION, BUT MY FRIENDS AND I COULDN'T HELP BUT NOTICE HOW TERRIFIC YOU WERE BACK THERE DEALING WITH THAT WOLF!

IN FACT, WE WERE, er... HOPING YOU COULD HELP US OUT...

...WOULD YOU MIND ACCOMPANYING US ON OUR TRIP?

I'M SORRY, BUT WE ALREADY HAVE A--

OH, GO AHEAD! WE WON'T BE INSULTED!

BESIDES, THIS COULD BE YOUR BIG CHANCE TO MEET NEW CUSTOMERS!

YEAH, COME ON, SUPERGIRL! LET'S GO!

EXCELLENT! THIS IS REALLY AWFULLY DECENT OF YOU!

DECENT? I-IT'S BEAUTIFUL! Y-YOU FOLKS ARE ;sniff; JUST BEAUTIFUL! AND I MEAN THAT--SINCERELY!

ROOT BEER

ARE WE GOING OR ARE WE PARKING?

JUST WHAT IS IT THAT YOU WANT ME TO DO, ANYWAY?

HOLD IT RIGHT THERE, PRETTY LADY! NOOOOO WAY DOES THIS PIG DO THAT BELT THING!

BUT BEFORE YOU ANSWER THAT, DON'T YOU THINK WE SHOULD ALL BUCKLE UP?

DON'T GET ME WRONG... I LOOOVE THE CONCEPT--SAFETY AND THE WHOLE BIT--BUT THOSE BELTS CUT INTO MY PERSONAL SPACE! CAN'T HAVE THAT!

I HATE 'EM!

WELL, THERE'S PART OF YOUR ANSWER...

...YOU SEE, THEY'VE BEEN LIKE THIS FOR YEARS--ALWAYS AN EXCUSE, ALWAYS SOMETHING BETTER TO DO...

...THEY JUST DON'T REALIZE HOW DANGEROUS IT IS TO DRIVE WITHOUT YOUR SEAT BELT!

AS FOR ME, I'M DEFINITELY PREPARED...

...AND IF YOU WANT TO KNOW JUST WHAT IT IS I'M PREPARED FOR...

...TURN AROUND AND LOOK!

QUICK TAN

UGGH... ROAD HOGS! HOW DISGUSTING! WHY, THEY...

WRROOARRR

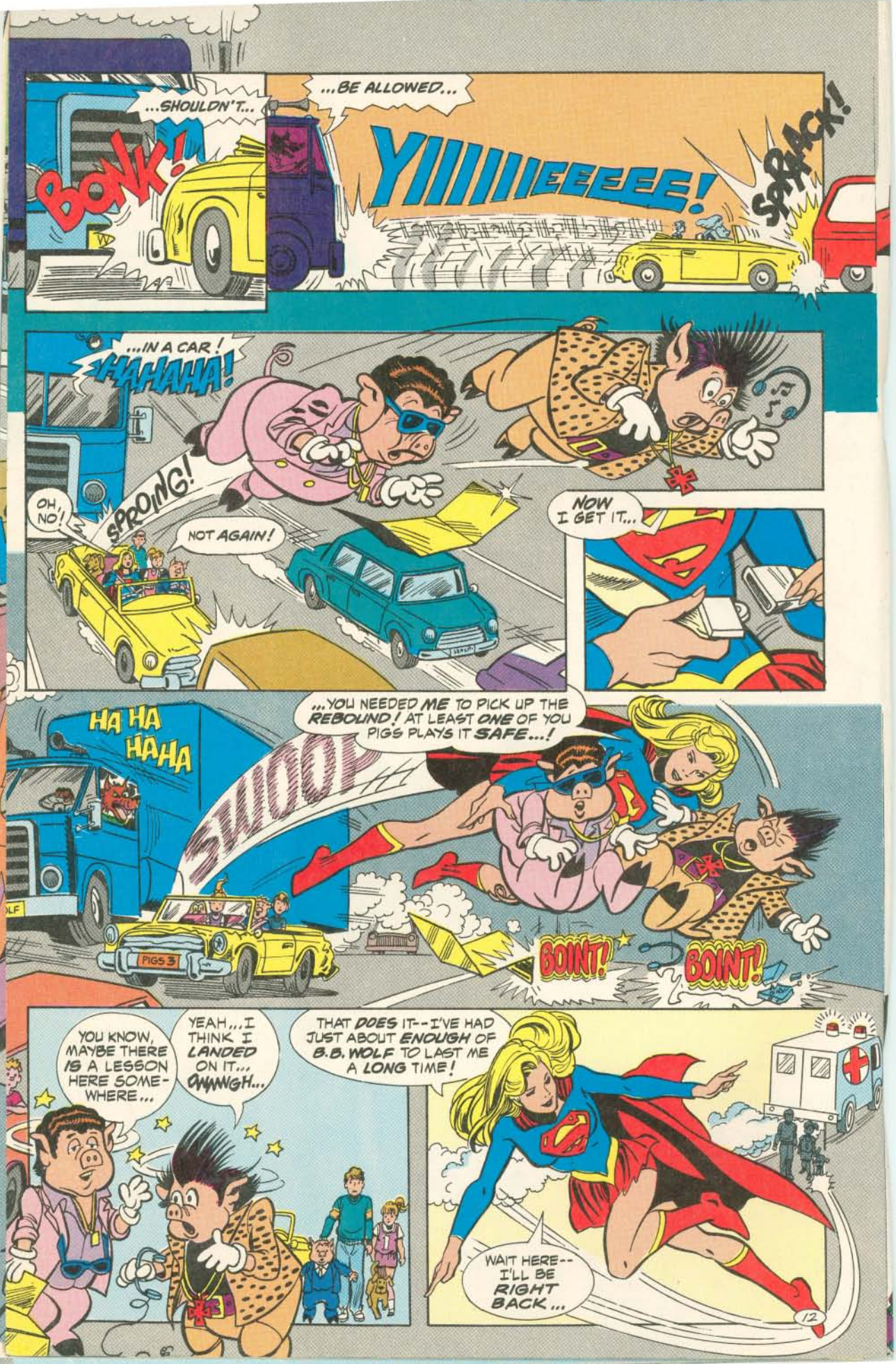
...SHOULDN'T...
...BE ALLOWED...
BONK!
YIIIIIIEEEEE!
SPRACK!
...IN A CAR!
HAHAHA!
SPROING!
OH, NO!
NOT AGAIN!
NOW I GET IT...
HA HA HAHA
SWOOP
...YOU NEEDED ME TO PICK UP THE REBOUND! AT LEAST ONE OF YOU PIGS PLAYS IT SAFE...!
PIGS 3
BOINT!
BOINT!
YOU KNOW, MAYBE THERE IS A LESSON HERE SOMEWHERE...
YEAH...I THINK I LANDED ON IT... OWWWGH...
THAT DOES IT--I'VE HAD JUST ABOUT ENOUGH OF B.B. WOLF TO LAST ME A LONG TIME!
WAIT HERE-- I'LL BE RIGHT BACK...
12

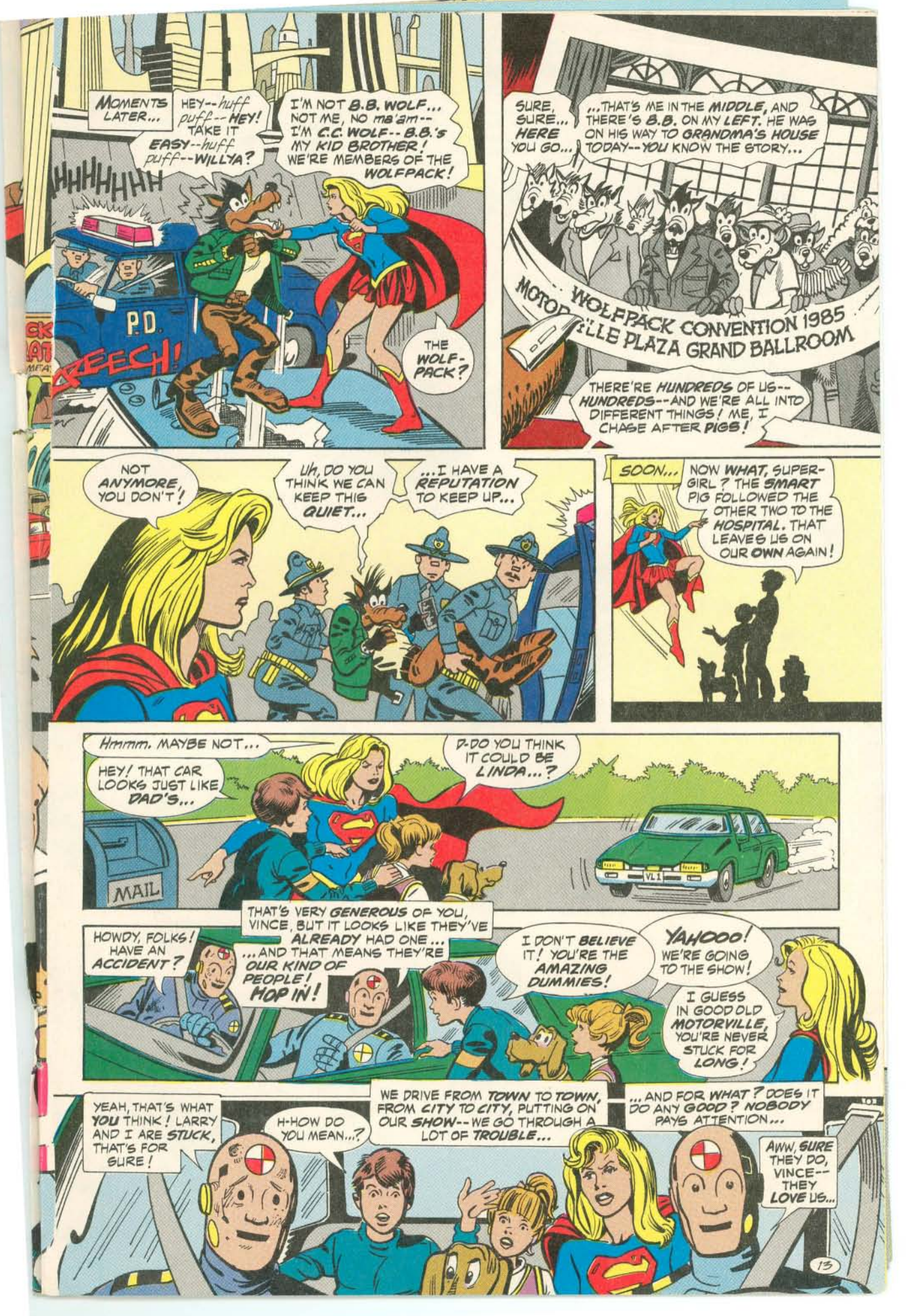
MOMENTS LATER...
HEY--huff puff--HEY! TAKE IT EASY--huff puff--WILLYA?
I'M NOT B.B. WOLF... NOT ME, NO ma'am-- I'M C.C. WOLF-- B.B.'s MY KID BROTHER! WE'RE MEMBERS OF THE WOLFPACK!
HHHHHHH
P.D.
ZEECH!
THE WOLF-PACK?
SURE, SURE... HERE YOU GO...
...THAT'S ME IN THE MIDDLE, AND THERE'S B.B. ON MY LEFT. HE WAS ON HIS WAY TO GRANDMA'S HOUSE TODAY--YOU KNOW THE STORY...
WOLFPACK CONVENTION 1985
PLAZA GRAND BALLROOM
THERE'RE HUNDREDS OF US-- HUNDREDS--AND WE'RE ALL INTO DIFFERENT THINGS! ME, I CHASE AFTER PIGS!
NOT ANYMORE, YOU DON'T!
UH, DO YOU THINK WE CAN KEEP THIS QUIET...
...I HAVE A REPUTATION TO KEEP UP...
SOON...
NOW WHAT, SUPER-GIRL? THE SMART PIG FOLLOWED THE OTHER TWO TO THE HOSPITAL. THAT LEAVES US ON OUR OWN AGAIN!
Hmmm. MAYBE NOT...
HEY! THAT CAR LOOKS JUST LIKE DAD'S...
D-DO YOU THINK IT COULD BE LINDA...?
MAIL
HOWDY, FOLKS! HAVE AN ACCIDENT?
THAT'S VERY GENEROUS OF YOU, VINCE, BUT IT LOOKS LIKE THEY'VE ALREADY HAD ONE...
...AND THAT MEANS THEY'RE OUR KIND OF PEOPLE! HOP IN!
I DON'T BELIEVE IT! YOU'RE THE AMAZING DUMMIES!
YAHOOO! WE'RE GOING TO THE SHOW!
I GUESS IN GOOD OLD MOTORVILLE, YOU'RE NEVER STUCK FOR LONG!
YEAH, THAT'S WHAT YOU THINK! LARRY AND I ARE STUCK, THAT'S FOR SURE!
H-HOW DO YOU MEAN...?
WE DRIVE FROM TOWN TO TOWN, FROM CITY TO CITY, PUTTING ON OUR SHOW--WE GO THROUGH A LOT OF TROUBLE...
...AND FOR WHAT? DOES IT DO ANY GOOD? NOBODY PAYS ATTENTION...
AWW, SURE THEY DO, VINCE-- THEY LOVE US...
13

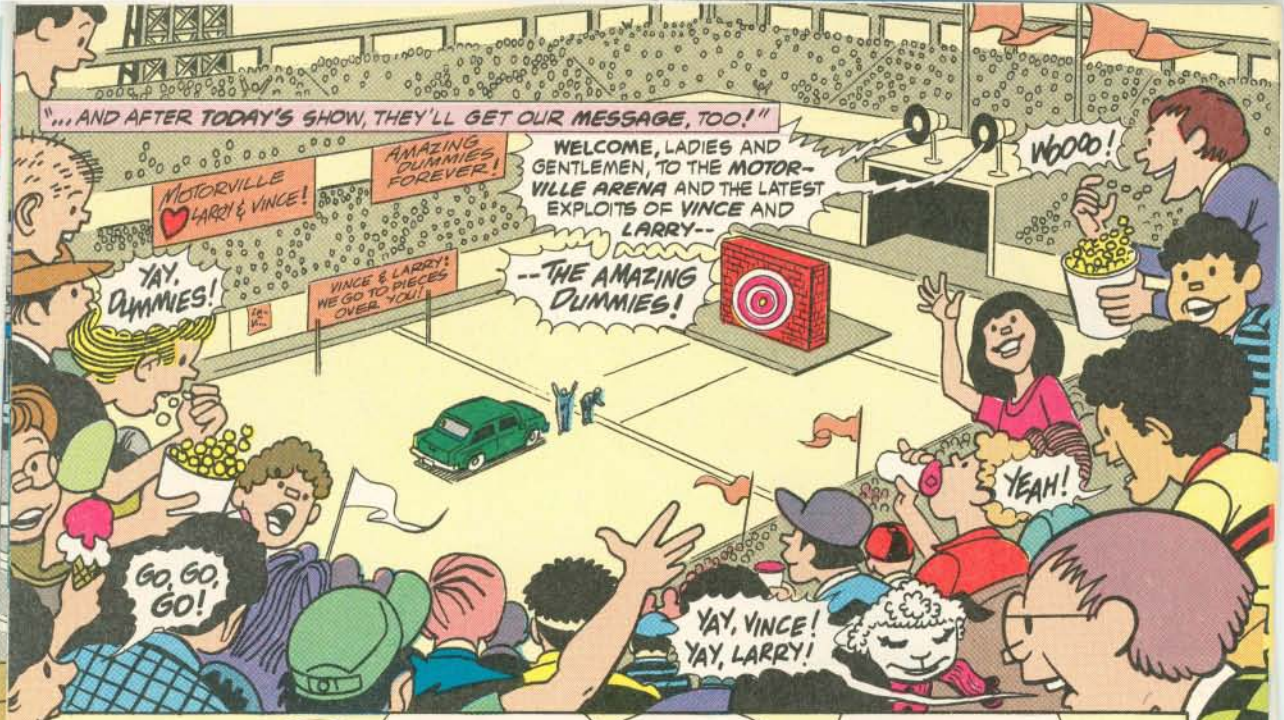
"...AND AFTER TODAY'S SHOW, THEY'LL GET OUR MESSAGE, TOO!"
MOTORVILLE ♥ LARRY & VINCE!
AMAZING DUMMIES FOREVER!
WELCOME, LADIES AND GENTLEMEN, TO THE MOTOR-VILLE ARENA AND THE LATEST EXPLOITS OF VINCE AND LARRY--
WOOOO!
YAY, DUMMIES!
VINCE & LARRY: WE GO TO PIECES OVER YOU!
--THE AMAZING DUMMIES!
YEAH!
GO, GO, GO!
YAY, VINCE! YAY, LARRY!

IT SURE WAS NICE OF VINCE AND LARRY TO GET US BOX SEATS!
BUT WE STILL DON'T KNOW WHAT THEY DO IN THEIR ACT!
SSSSH! I THINK THEY'RE GETTING READY!

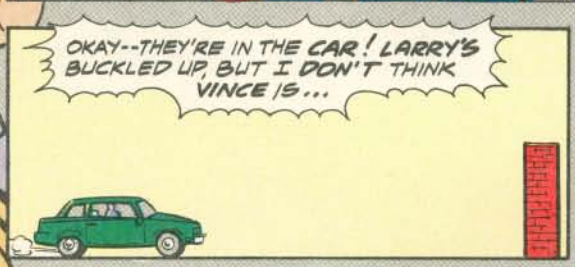
OKAY--THEY'RE IN THE CAR! LARRY'S BUCKLED UP, BUT I DON'T THINK VINCE IS...

...HE'S TAKING AN AWFUL CHANCE... THEY'RE PICKING UP SPEED...

...THEY'RE HEADING RIGHT FOR THE WALL... IT LOOKS LIKE THEY'RE GOING TO--

CRASH!

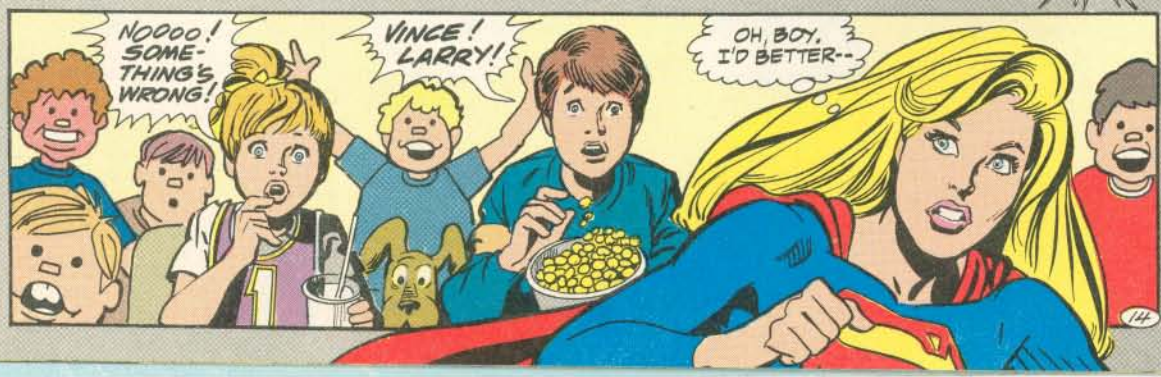
NOOOO! SOME-THING'S WRONG!
VINCE! LARRY!
OH, BOY. I'D BETTER--

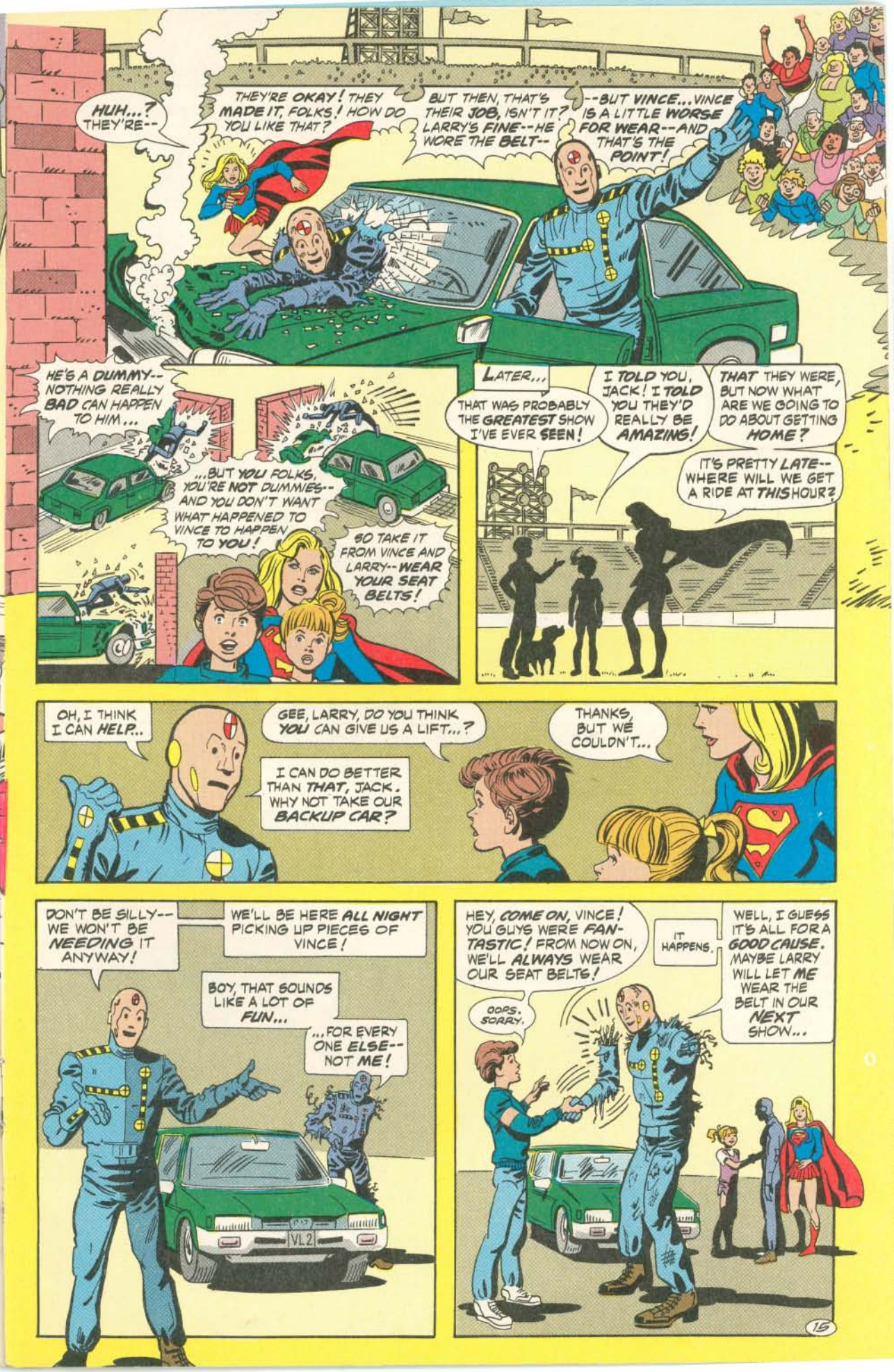
HUH...? THEY'RE--
THEY'RE OKAY! THEY MADE IT, FOLKS! HOW DO YOU LIKE THAT?
BUT THEN, THAT'S THEIR JOB, ISN'T IT? LARRY'S FINE--HE WORE THE BELT--
--BUT VINCE... VINCE IS A LITTLE WORSE FOR WEAR--AND THAT'S THE POINT!
HE'S A DUMMY--NOTHING REALLY BAD CAN HAPPEN TO HIM...
...BUT YOU FOLKS, YOU'RE NOT DUMMIES--AND YOU DON'T WANT WHAT HAPPENED TO VINCE TO HAPPEN TO YOU!
SO TAKE IT FROM VINCE AND LARRY--WEAR YOUR SEAT BELTS!
LATER...
THAT WAS PROBABLY THE GREATEST SHOW I'VE EVER SEEN!
I TOLD YOU, JACK! I TOLD YOU THEY'D REALLY BE AMAZING!
THAT THEY WERE, BUT NOW WHAT ARE WE GOING TO DO ABOUT GETTING HOME?
IT'S PRETTY LATE--WHERE WILL WE GET A RIDE AT THIS HOUR?
OH, I THINK I CAN HELP...
GEE, LARRY, DO YOU THINK YOU CAN GIVE US A LIFT...?
I CAN DO BETTER THAN THAT, JACK. WHY NOT TAKE OUR BACKUP CAR?
THANKS, BUT WE COULDN'T...
DON'T BE SILLY--WE WON'T BE NEEDING IT ANYWAY!
WE'LL BE HERE ALL NIGHT PICKING UP PIECES OF VINCE!
BOY, THAT SOUNDS LIKE A LOT OF FUN...
...FOR EVERY ONE ELSE--NOT ME!
VL 2
HEY, COME ON, VINCE! YOU GUYS WERE FANTASTIC! FROM NOW ON, WE'LL ALWAYS WEAR OUR SEAT BELTS!
IT HAPPENS.
WELL, I GUESS IT'S ALL FOR A GOOD CAUSE. MAYBE LARRY WILL LET ME WEAR THE BELT IN OUR NEXT SHOW...
OOPS. SORRY.
15

AND SO, BACK ON THE ROAD...
ZZZZZZ
HEY, SLEEPYHEADS-- TIME TO WAKE UP! COME ON!
ZZZZ WOOF ZZZZ WOOF
YAWN!
OKAY, WE'RE ALMOST HOME...
WAKE UP!
WAKE UP!
OH, YAWN, WHAT A DREAM!
REALLY? WHAT WAS IT ABOUT?
WOOF
OOOOH, BOOOY! IT WAS PRETTY WEIRD, LINDA.
OH, YOU HAD ONE TOO, HUH?
THAT'S FUNNY, SALLY. EVEN BARKO LOOKS LIKE HE WAS DREAMING.
SO, WHAT HAPPENED IN YOURS, JACK?
YOU COULD LEARN A LOT FROM A DUMMY...
...BUCKLE YOUR SAFETY BELT!
WELL, YOU WERE IN IT, SALLY... AND BARKO...
...AND... GEE, LINDA-- I DON'T THINK YOU WERE IN IT, THOUGH...
OH, NO...?
The End

A SPECIAL MESSAGE FROM SUPERGIRL

Hi, kids! I hope you liked my latest seat belt safety adventure with Jack and Sally.

You know how important it is to wear a seat belt. Now I want you to help me show everyone else.

Try drawing a poster. It can be a picture, a design, or any other idea that comes to mind. I don't even have to be in it. Just make sure that it shows how important it is to use seat belts.

But first, in the balloon below, fill in what you think should be said about using seat belts. You can make up any slogan or saying you like.

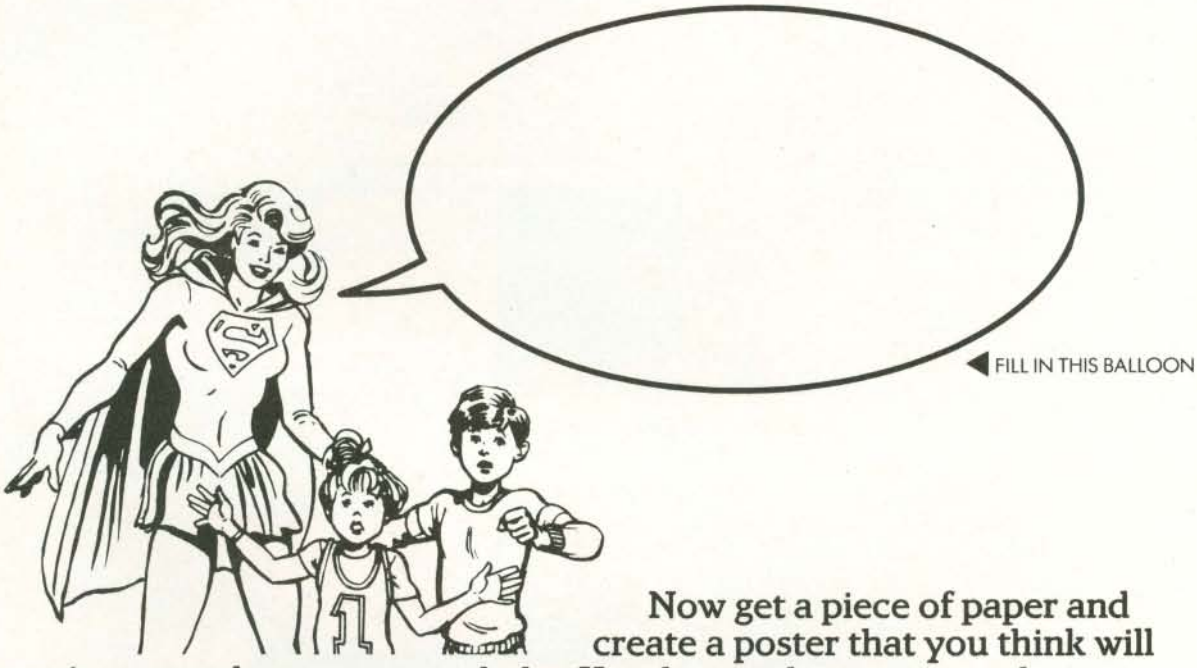

Now get a piece of paper and create a poster that you think will convince people to wear seat belts. Use the words you wrote above as the theme of your poster.

When you and your classmates are finished drawing, give your posters to your teacher, who may want to put them all on display. This way you can see what everyone else has done, and you can discuss their ideas as well as your own.

CREDITS:

JOE ORLANDO ANDREW HELFER BARRY MARX
Story

ANDREW HELFER...Script
BARRY MARX...Additional Dialogue
JOSE DELBO...Layouts
JOE ORLANDO...Character Pencils
DAVE HUNT...Background Pencils
BOB OKSNER...Inks
GASPAR...Lettering
JOE ORLANDO...Coloring
KARIN ORLANDO...Coloring Assist
BOB ROZAKIS...Game Concept
KATHYANN PETRUCCIO...Designer
BARRY MARX...Editor
TONI HARRINGTON...Consultant
RICK SMITH...Consultant
STEVE WERNER...Producer

DC COMICS INC.

JENETTE KAHN...President & Publisher
JOE ORLANDO...V.P.—Creative Director
ANGELINA GENDUSO...Special Projects Coordinator
BOB ROZAKIS...Production Manager
PAUL LEVITZ...Executive V.P.
DICK GIORDANO...V.P.—Executive Editor
ED SHUKIN...V.P.—Circulation
PATRICK CALDON...Controller

THE GREAT MOTORVILLE AUTO RACE

START

FORGOT TO BUCKLE UP. GO BACK TO START

RIDE WITH MR. DUMPTY. AHEAD 2

DUMPTY'S NOT BUCKLED UP. BACK 2

DIRECTIONS: NOW THAT YOU'VE SEEN JACK AND SALLY GO THROUGH MOTORVILLE, HERE'S YOUR CHANCE TO RACE WITH A FRIEND.
USE DIFFERENT COLORED BUTTONS FOR PLAYING PIECES. FLIP A COIN TO SEE HOW MANY SPACES TO MOVE. (HEADS: MOVE 1 SPACE. TAILS: MOVE 2 SPACES.) THE FIRST PLAYER TO GET HOME WINS THE RACE.

DUMPTY CRACKS UP. LOSE A TURN

STOP LOSE A TURN

HELP LT. KING. AHEAD 3

MEET THE SHOE FAMILY. AHEAD 1

MOM'S NOT BUCKLED UP. BACK 3

RED LIGHT. LOSE A TURN

PIGS GO FLYING. BACK 2

REMIND PIGS TO BUCKLE UP. AHEAD 2

SPEEDING WITH B.B. WOLF. LOSE 2 TURNS

GREEN LIGHT. GO AGAIN

YOU'RE HOME! UNBUCKLE YOUR SEAT BELT